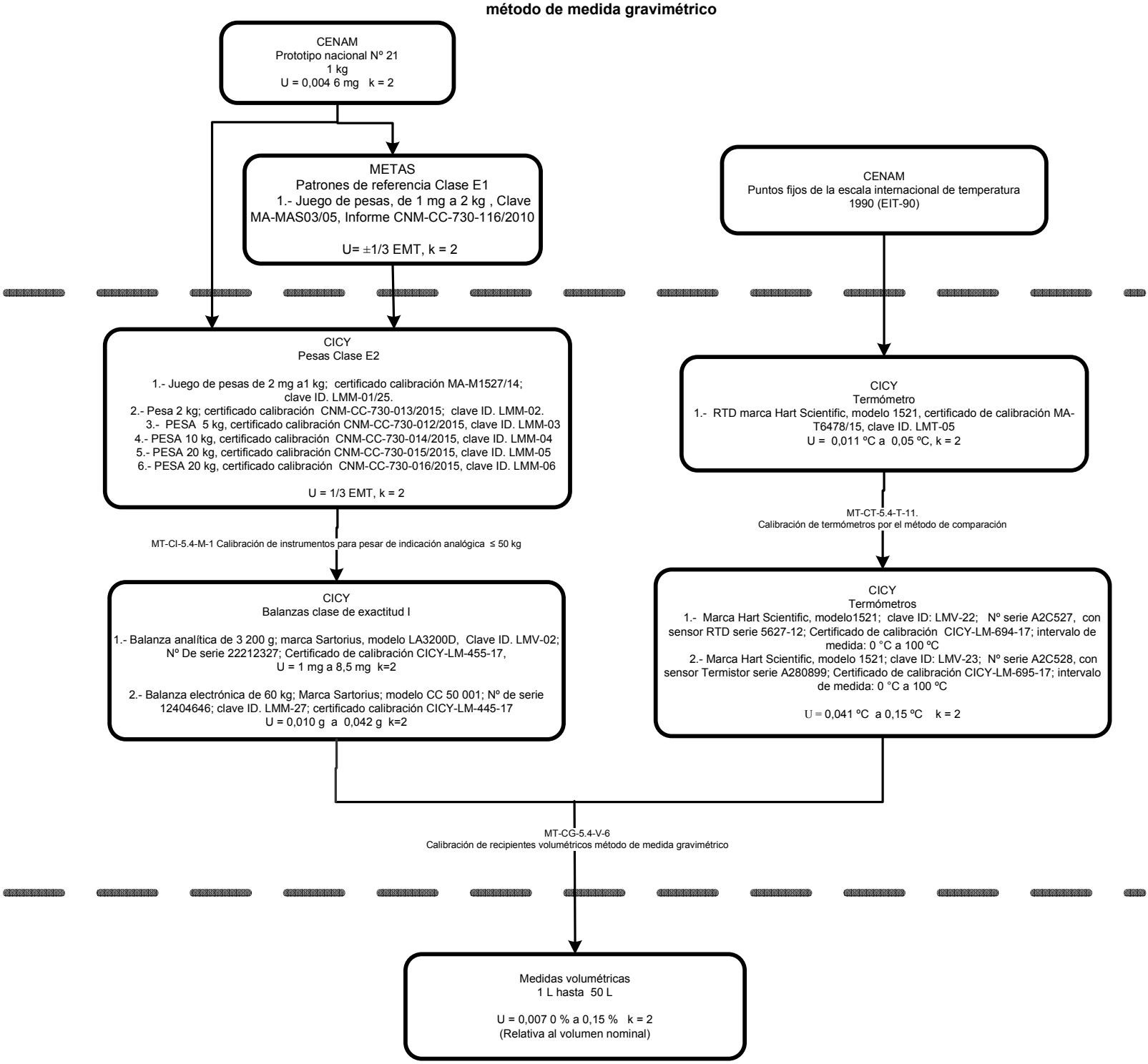Calibración de recipientes volumétricos método de medida gravimétrico